Quintetti
pour Guitare, Flute, Violon, Alto et Violoncello

Leonard de Call
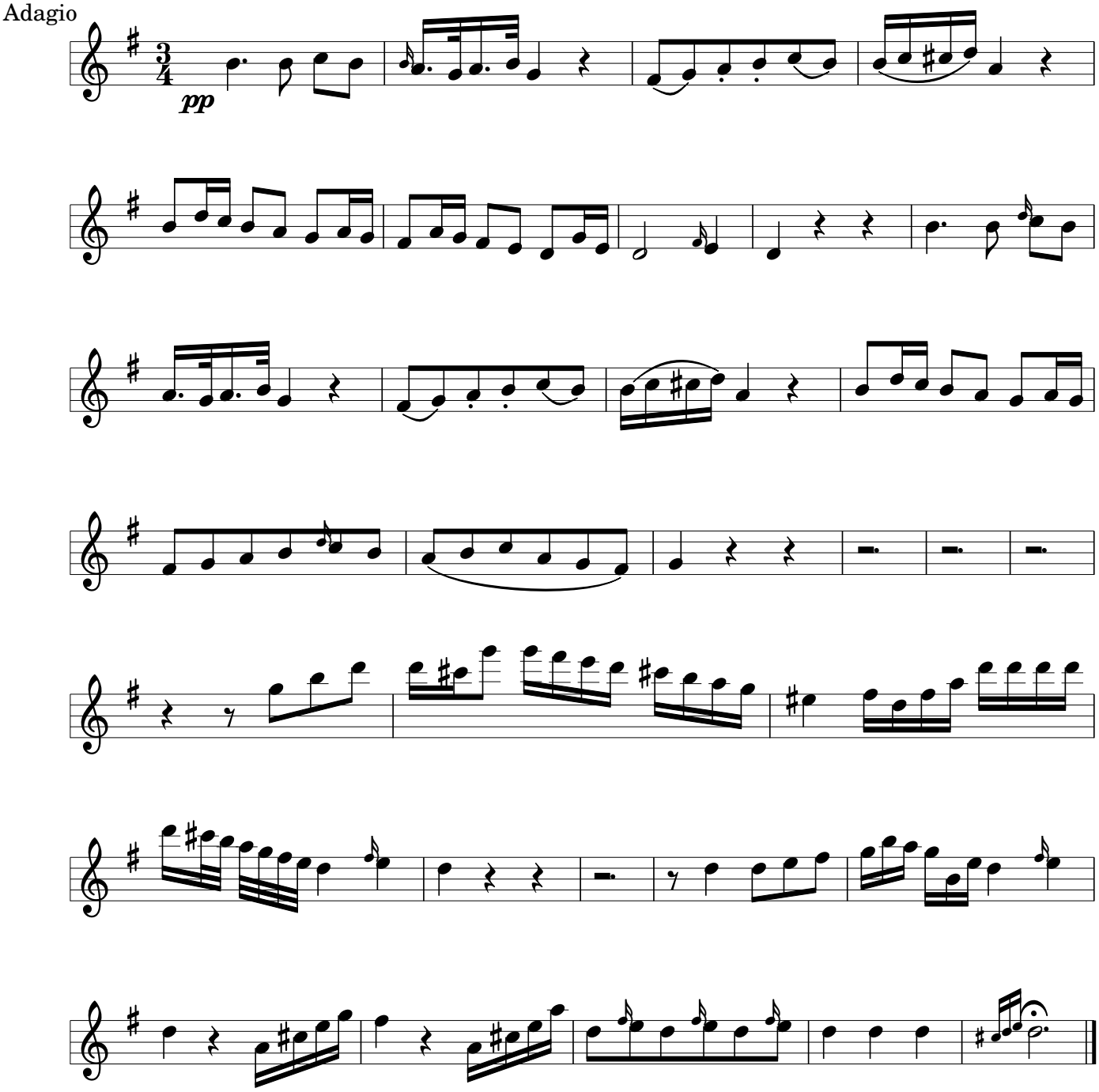
Adagio