

20

25

30

35

40

55

60

65

80

85

90

95

100

105

110

115

120

125

130

135

140

145

Largo assai

Largo assai

Rondo Allegretto

Rondo Allegretto

10

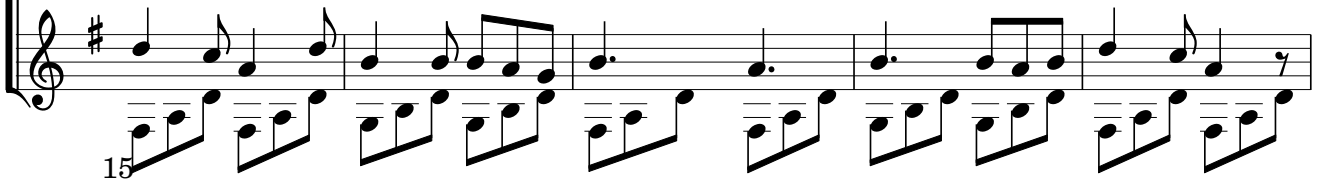

90

95