

Grand Duetto Concertato

Luigi Moretti

Allegro Maestoso

5

10

15

20

25

30

35

40

45

50

55

60

65

70

75

80

Eleventh staff of music, measures 80-84. Treble clef, key signature of one sharp (F#). The staff contains a sequence of eighth and quarter notes, including a melodic phrase with a slur.

85

Twelfth staff of music, measures 85-89. Treble clef, key signature of one sharp (F#). The staff contains a sequence of eighth and quarter notes, including a melodic phrase with a slur.

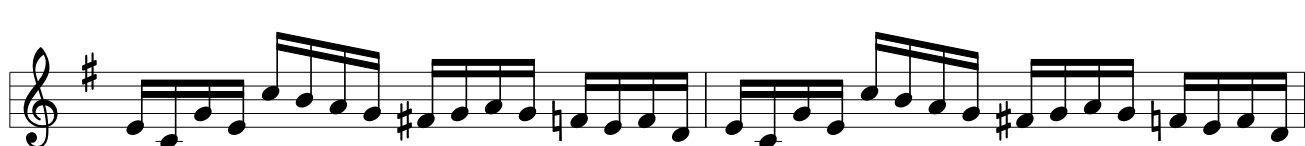
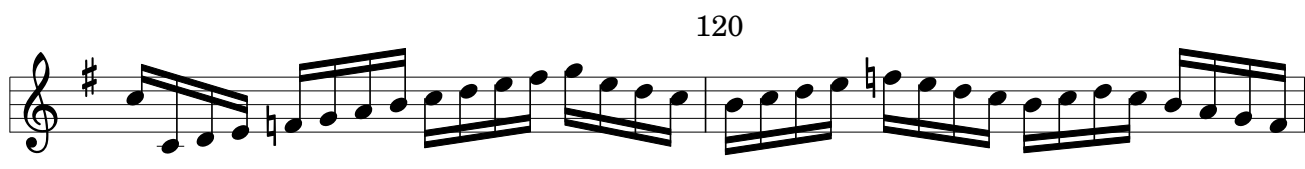
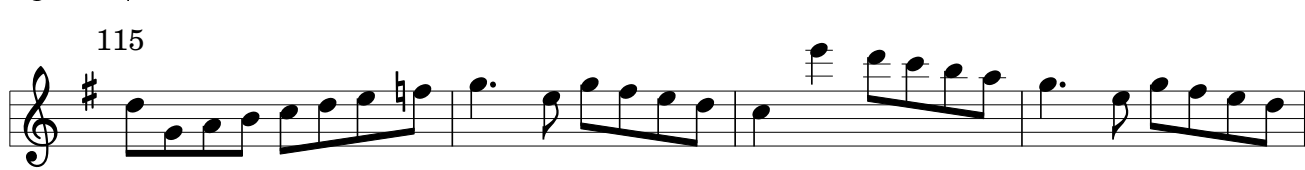
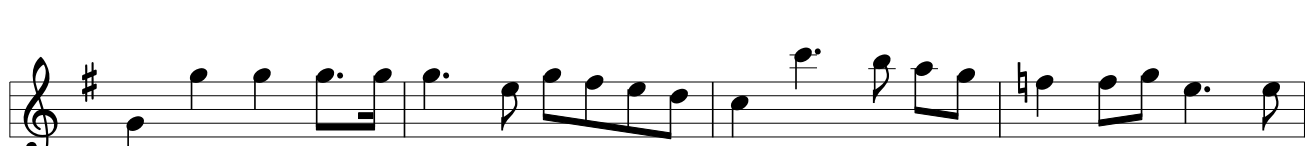
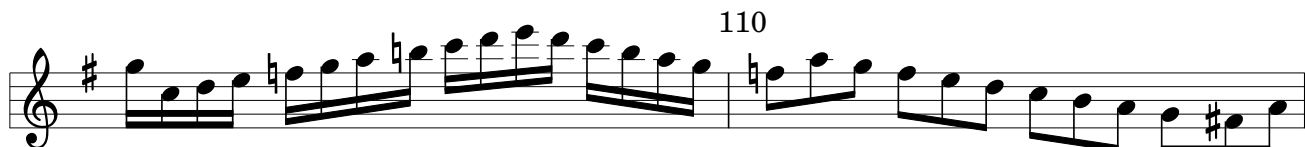
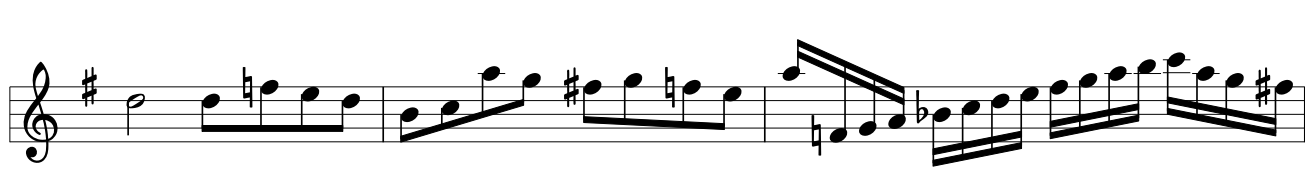

125

130

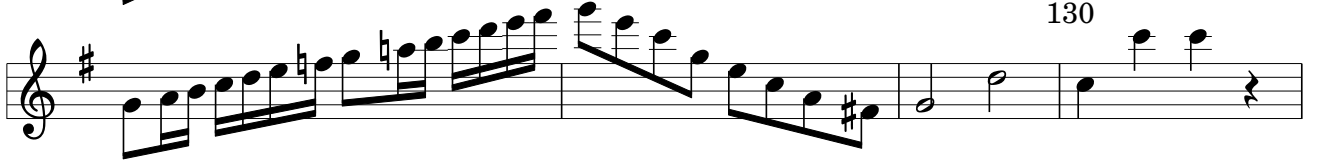

135

140

145

Largo assai

5

sf

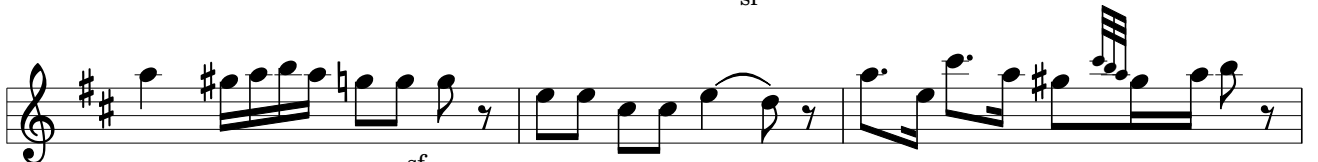

sf

10

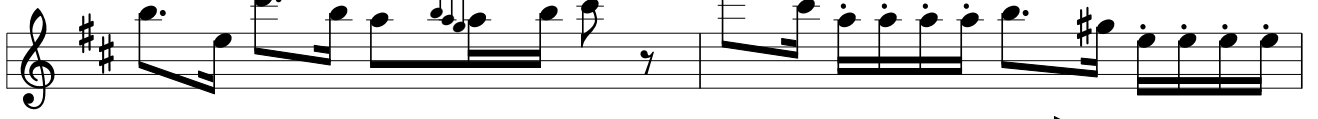

15

20

25

Rondo Allegretto

5

10

15

20

25

30

35

40

45

50

55 60

65

70

75

80

85

90

95